ORGANISATION STRUCTURE
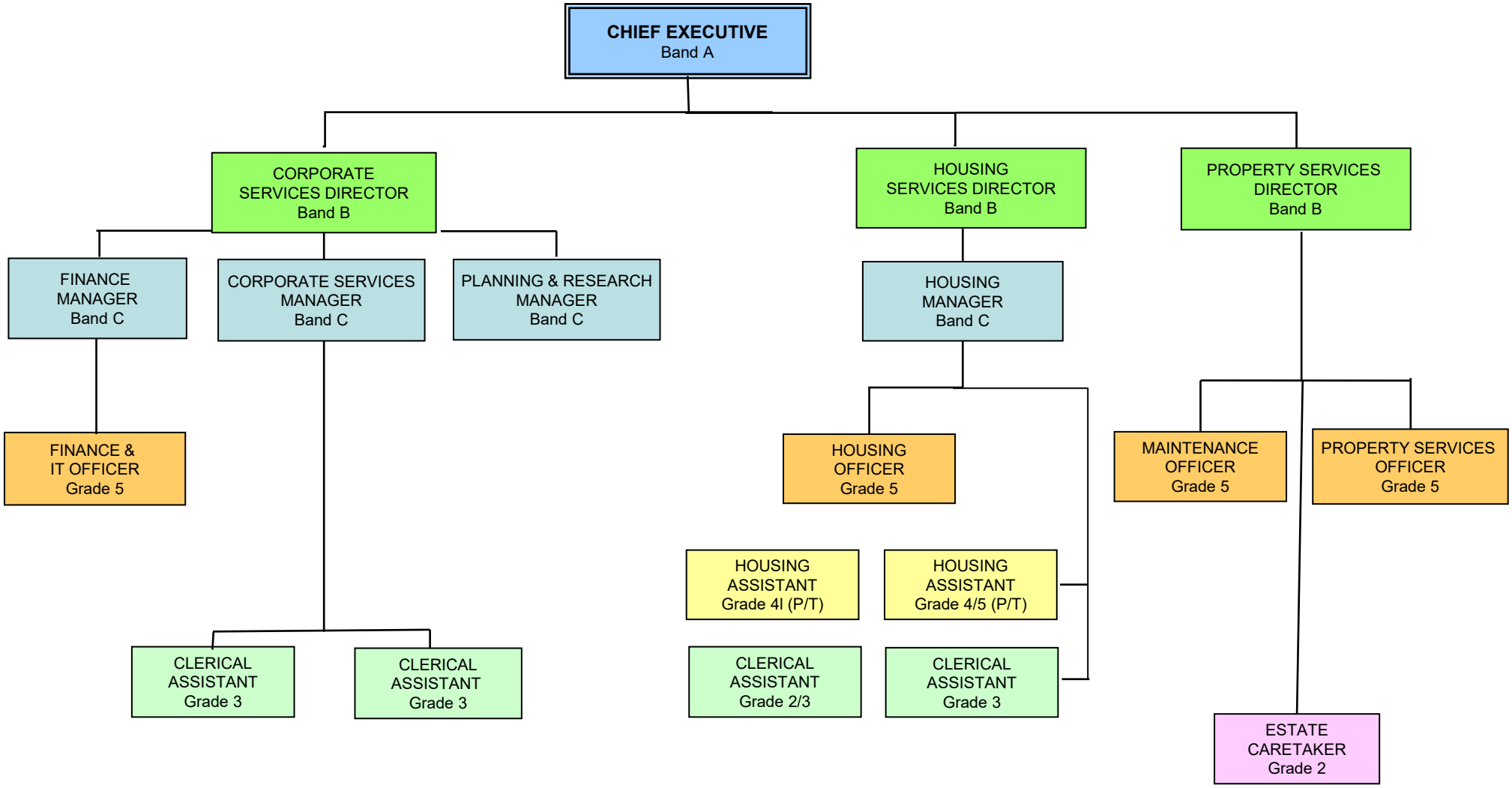
DECEMBER 2024